GOOD NEWS FOR HOMEMAKERS

By: Shirley W. Walton
Extension Agent

Turn your freezer into a make-ahead gold mine with this guide to freezing cooked foods:

General: Garlic, pepper, and celery intensify in flavor when frozen; onion, salt, and chili powder lose flavor. Cool hot meats quickly by placing pan of cooked food in sink of ice water; cool food to room temperature before packaging. Freeze in family-size portions. Allow for headspace; some foods expand when frozen. Wrap with moisture-vapor-proof materials; seal well. Label with contents and date.

Yeast breads: Bake as usual; cool quickly. Wrap and seal. Freeze up to 2 months. Thaw in package at room temperature about 3 hours.

Quick breads: Bake as usual; cool. Wrap and seal. Freeze up to 2 months. Thaw in package at room temperature about 2 hours. Or thaw, wrapped, in 250° to 300° oven.

Cakes: Remove baked cake from pan, cool. Wrap and seal. Freeze up to 6 months. Thaw in package at room temperature 2 to 3 hours for large cake, 1 hour for layers. (Unfrosted cakes freeze better than frosted; store frosted cakes up to 2 months.)

Rolled or drop cookies: Pack unbaked dough in freezer container; seal. Freeze 6 to 12 months. Thaw in package at room temperature till soft enough to be shaped. Bake as usual.

Bar cookies: Spread dough in baking pan; wrap and seal. Freeze 6 to 12 months. Bake cookies, without thawing, according to recipe directions, increasing baking time if necessary.

Baked Cookies: Bake as usual; cool thoroughly. Place in Containers with waxed paper between layers and in air spaces; seal. Freeze 6 to 12 months. Thaw in package at room temperature.

Unbaked fruit pies: Treat light-colored fruits with ascorbic acid color keeper to prevent darkening. Prepare pie as usual but don't slit top crust. Use metal or glass pie plates; cover with inverted paper plate. Wrap and seal. Freeze up to 2 months. To use, unwrap frozen pie; cut vent holes in top crust. Bake in 450° to 475° oven for 15 to 20 minutes, then in 375° oven till done. (Bake frozen cherry or berry pies in 400° oven.)

Casseroles: (poultry, fish, or meat with vegetables or cereal product): If unbaked mixture is hot, cool thoroughly. Turn into ovenproof freezer container or foil-lined casserole. Cover and seal. Freeze 2 to 4 months. Uncover; bake in 400° oven for 1 hour for pints, 1¾ hours for quarts, or till food is hot.

Meats: (roast meat or poultry): Cook as usual; remove excess fat and bone. Cool Quickly. Wrap and seal. To freeze small pieces or slices, cover with broth, gravy, or sauce. Wrap tightly; seal. Freeze 2 to 4 months. Thaw large pieces in refrigerator before heating, heat meats in sauces in top of double boiler. Don't freeze deep-fried meats or poultry.

RECIPE OF THE WEEK

FRENCH DRESSING

7/8 c. sugar
2 tbsp. white corn syrup
1 c. water
4 tbsp. vinegar
½ c. lemon juice
1 onion, grated
½ garlic clove, grated
1 tsp. salt
1 tsp. paprika
1 tsp. celery salt
1 tsp. dry mustard
½ c. catsup
1 c. oil

Boil sugar, corn syrup, and water to soft-ball stage. (112°C. or 234°F.) Cool.

Soak grated onion and garlic in mixture of lemon and vinegar for 10 minutes, then strain.

Blend dry ingredients, add vinegar, lemon and catsup slowly, mixing well.

Beat in cooled syrup.

Then **gradually beat in the oil.**

Hollywood

Mrs. Vara Robertson of Lovingston and Mrs. R. M. Webb spent a few days last week with Mr. and Mrs. Richard Hamilton and Mr. and Mrs. L. F. Day and families of Lynchburg.

We are very sorry to hear of the illness of Mr. Richard Goin. He is a patient in the Lynchburg General Hospital. We pray he may soon be better.

Mr. Thomas Woodall, Mr. and Mrs. W. H. Wingfield and Mr. and Mrs. Kenneth Deaner visited Mr. Clem Woodall at the Virginia Baptist Hospital Sunday. We are so glad he is improving.

We were very sorry to hear of the death last week of Mr. Dee Doss. Deepest sympathy extended to his love ones.

Rev. W. H. Elder, Mr. and Mrs. L. H. Watson and Mrs. Raymond Franklin and children called in the home of Mrs. Charlie Bagby last week.

We were sorry to hear of the illness of Mrs Johnnie Bryant and the infant son of Mr. and Mrs. Allen Webb. So glad they're better.

Mrs. Sam McFall, Mrs. David Austin and Mrs. Raymond Franklin were joint hostess to a shower in the home of Mrs. Franklin Saturday night in honor of Mr. Dillard Franklin and Miss Margie Megginson, whose marriage will take place March 1st at Spout Spring.

Scott Woodall spent the weekend with his father Thomas Woodall of Route 2.

Supper guest of Mrs. Charlie Bagby Tuesday night were Mr. and Mrs. Kenneth Deaner, Delouris and Dawn Deaner. Mrs. Bill Watson and William, Mrs. W. H. Wingfield and Miss Julia Wingfield.

Little William Watson was real sick a few days last week. We are so glad he is better.

Mr. and Mrs. Joe Goin visited Mrs. Charlie Bagby Sunday afternoon.

Focus Week and the 100th Anniversary of the Women's Missionary Work in Virginia was observed at Hollywood last week.

A good many of the Hollywood people called in the home of Mr. and Mrs. Marsh and family last week. They recently moved into the D. L. Smith home which they bought. We welcome this family to our community.

Modernistic Club News

The Modernistic Club met in the regular monthly meeting at the home of Mrs. J. C. Webb, Friday, February 15th, the meeting was very nicely attended, by club members.

Mrs. Webb served a very tasty dinner, after which the members assembled for a short business meeting. Immediately following the business session the remaining meeting was turned back into the hands of the hostess. The game "Bingo" was played by the members, who enjoyed themselves very much, as usual. Those who were successful in winning prizes were, Nurse Holmes, first prize; Mrs. T. W. Hamlet, second prize; and Mrs. Celestrial Turner, third place. The prizes were useful as well as beautiful. All went home feeling that the evening was well spent. The March meeting will be held with Mrs. Ellie Williams serving as hostess. You will hear more about the March meeting later.

Regular preaching service was held at Galilee Baptist Church Sunday February 17, with Rev. Lawing in charge with a very informative message. Theme for the 11:00 hour was the "Royal Telephone." The message was informative and helpful. All in attendance gained much useful information. One thing we all found out, that the Royal Telephone was never too busy to get a message through. I think most of us know how hard it is at times to get a message out on our telephone system. I am sure all who attended services enjoyed the sermon.

A very appreciative number turned out for the morning worship. There were also several visitors present with us.

The offering for the day was liberal. The Senior Choir rendered lovely music.

Sunday was a very busy day for most church members.

We learned that the Junior Choir of Mt. Shiloh, Spout Spring, Va. had quite a successful "Choir Feast." Mrs. Celestrial Turner is sponsor of the choir. A number of choirs across the county took an active part on program. Those who attended enjoyed the program very much. We take our hats off to the choir, and sponsor, Mrs. Celestrial Turner. We hope for you many more successful programs.

We were all saddened to learn of the illness of one of Galilee's faithful members, Mrs. Leatha Moss, we do hope that sister Moss will soon recover, and return to her place in the church. Special prayers were sent up Sunday by pastor Lawing and the church for sister Moss. We are hoping for her a speedy recovery.

We trust that sister Daisy Palmer is on the road to recovery at this writing too. We have missed her from services.

In and out of town over the week end: Mr. and Mrs. George Martin of Bronx, N. Y. visited relatives and friends in Appomattox this week.

Mrs. Frances Tibbs of Baltimore, Md. is visiting in Appomattox this week also.

Mrs. Eula Pierce of Dundolk, Md. has returned to her home after visiting in Appomattox recently. We welcome visitors and friends to "Historic Appomattox".

See you next week!!!

The Kenneth Deaners spent Saturday night with Mr. and Mrs. W. H. Wingfield and family. Both these families were supper guest Sunday night of Mr. and Mrs. Bill Watson and family.

Mr. and Mrs. J. A. Woodall were dinner guest Sunday of Mr. and Mrs. Twyman Baldwin.

Mrs. Clyde White spent the week-end with Mr. and Mrs. J. G. Franklin and family and attended church Sunday at Hollywood.

Jordan

Sunday School this Sunday morning at 10:00 a.m. Regular preaching service at 11:00 a.m.

The Senior Choir will not meet tonight (Thursday).

The Gospel Narmonettes willpractice Friday night at 7:00 p.m.

On the 4th Sunday night the Community Singers of Nelson County will be singing here for the benefit of the Usher Board.

On the first Sunday in March at 7:30 p.m. there will be a Gospel Singing here. Groups appearing on this program will be: The Golden Tr... The Community Go... ers, The Spiritual Kn... the Joyettes. The ... invited to attend.

On the fourth S... March at 7:00 ... Harmonettes will ... brating their second ... sary.

ANNOUNCING

Appomattox Beauty Shop

IS PLEASED TO ANNOUNCE THAT

Mrs. Melony Green McDaniel

WILL BE JOINING OUR STAFF AT THE APPOMATTOX BEAUTY SHOP ON FEBRUARY 19

MRS. MCDANIEL HAS BEEN ASSOCIATED WITH A BEAUTY SHOP IN LYNCHBURG FOR THE PAST 8 YEARS.

WE INVITE YOU TO CALL FOR AN APPOINTMENT BEGINNING ON FEBRUARY 19 - DAY AND EVENINGS

Appomattox, Va. Church Street, Phone 352-6872

WE WISH
ANNOUN...
THAT
W. Twy...
Colem...

IS NOW AN AGENT WITH
Landon G. Atkins, Inc., Realtor
of Farmville, Va.
He has completed a course wi...
Weaver School of Real Estate
and is qualified to handle
all real estate needs.

LANDON G. ATKINS, IN... REALTORS

Farmville, Virginia, Office Telephone 392-4696
Appomattox Phone 352-8289

OWN THE GOOD LIFE

NOW CONTINENTAL OFFERS NEW HOMES FOR 1974 WITH 100% FINANCING AND NO DOWN PAYMEN...

As Everyone Knows, a Continental Unistructure is Quality Designed For the Ultimate in Beauty, Comfort, and Ca... Contemporary Living. And Now, Under a Special Program Sponsored by a Federal Government Agency, One of... Beautiful New Continental Homes Can be Yours at a Price That You Can Easily Afford. In Fact, if You qualify F... Program, You May Find That You Can Move Into a New Continental Home For Less Than You're Now Paying in Rent.

- Just Think - Your Own Home in Less Than 2 Months
- Handsome Interiors - Designed by Professional Interior Decorators
- Greater Livability and Value Has Helped Continental Homes Grow to be One of the Nation's Largest Modular Manufacturers
- Continental Homes are Crafted With Pride From the Finest in Building Materials.
- A Huge Selection of Floor Plans and Styles.
- Meets and Exceeds All Building Code and U.L. Specifications

Continent... Hom...

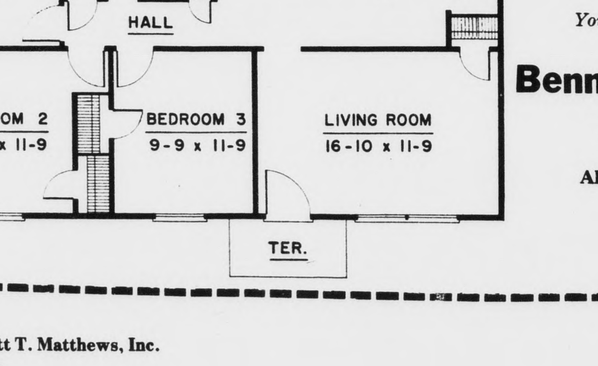

BE SURE TO WAT... OUR MODEL HOME... OPENING TO BE AN... ED SOON IN THIS PA...

For more informatio... you can become th... owner of a Continenta... mail the coupon or ca... the persons listed belo... appointment.

We welcome the opp... to show you how, you, ... The Good Life".

Mrs. Faye Cawthorne
Mr. David Scruggs
Mr. Thomas L. M...
General Manager

Your Area Continental Homes Distributor

Bennett T. Matthews,

GENERAL CONTRACTORS
P. O. BOX 53
APPOMATTOX, VIRGINIA 24522
PHONE 352-3474

TIMES-VIRGIN...

Bennett T. Matthews, Inc.
Box 53
Appomattox, Va. 24522
Gentleman:
Please send me more information on how I can "own The Good Life" with a new Continental Uni-structure Home.

Name ______ Age ____
Address ______ County ____
City ______ State ____ Zip ____
Phone ______ Number in Family ____
I Now ______ Own ______ Rent. Monthly Rent ______
I own my land ______ I need land to build on ______ Yearly Income ______
Check One ☐ - Please send information and pictures.
☐ - Please have salesman contact me.

* Your answers to all of the above questions will aid us in sending you the proper information to meet your family nee...

New Shipment Just Arrived

Garden Seeds

and now ready to go!
Get your
Garden Seed and
Fertilizer now
We predict there will be a shortage.

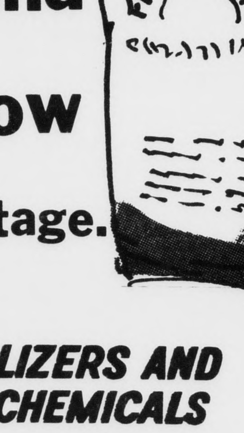

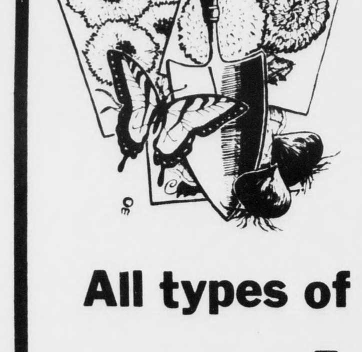

FERTILIZERS AND FARM CHEMICALS

Red Rose Feeds

All types of Lawn and Garden Supplies

Appomattox Farmers' Supply Co.

Phone 352-3141 Appomattox, Virginia

SPORTS

by Billy Thompson

Raiderettes Beat William Campbell 61-7

The Appomattox Raiderettes continued their winning ways last Tuesday night with a lopsided 61-7 win over William Campbell in a girls' Seminole District basketball game played at William Campbell. The Raiderettes are undefeated so far this season with a 13-0 record.

It was 17-2 at the end of the first quarter, 32-3 at the half and 53-4 after three quarters.

Mary Jane Smith led the Raiderettes with 17 points. She was followed by Mary Louise McCraw with 14 and Trish Book with 10. Treasa Smith had eight for the Raiderettes. The reserves also saw a lot of action as Debbie McIvor led that group with five points coming off the bench.

The Raiderettes had 25 field goals and 11 of 14 free throws to two field goals and three of eight free throws for William Campbell. The home team had a field goal in the first quarter and one in the last and got only a free throw in the second and third quarters as the Raiderettes were tough on defense. Cindy Foster had three to lead W.C.

Appo. - 17 15 21 8 - 61
W. Camp. - 2 1 1 1 13 -7

Appo Scoring: Book 10, McCraw 14, T. Smith 8, Moore 2, Kidd 2, M. J. Smith 17, C. Smith 2, C. Harris 1, McIvor 5.

Raiderettes Win 63-42 Over Liberty

Mary Jane Smith, Mary McCraw and Trish Book combined for 59 points as the Raiderettes won their 14th game against no defeats this season with a 63-42 victory over Liberty in a girls' Seminole District basketball game last Wednesday night at Liberty.

Appomattox led 18-9 after a quarter and built their lead to ...-9 at the half as Liberty failed to score in the second quarter. It was 48-21 after three quarters.

Mary Jane Smith led all scorers with 27 points, coming on nine field goals and 9-11 from the foul line, McCraw had ... and Book 14. Beth Meadows led Liberty with 22 points, 15 coming in the last quarter.

The Raiderettes were 15 of ... in free throws and 24 field goals to 18 field goals and six of ...5 free throws for Liberty.

Smith had 10 in the first and 11 in the third quarter for 21 of her total points.

Appo. - 18 12 18 15-63
Liberty - 9 0 12 21 - 42

Raiders Rip Generals 86-57

Mark Eggleston and Richard McCoy combined for 24 of the Raiders 32 third quarter points to lead the Raiders to a 86-57 victory over the William Campbell Generals last Tuesday night in a Seminole District basketball game at William Campbell. The Raiders are now 7-11 overall and 7-9 in the district.

The Raiders led 18-9 after a quarter and each team scored 15 apiece in the second quarter and Appomattox still led by 33-24. In the third quarter Eggleston scored 14 and McCoy 10 as the Raiders outscored the Generals 32-10 for a 65-34 lead as they coasted to the win.

All of the Raiders got in the scoring column with Eggleston leading the way with 20. McCoy had 16 and Ennoch Robinson 12 and James Reed 10 for the double figure men.

Connie Nowlin led WC with 14, Randy Eades 13 and Allen Harper 10.

The Raiders hit 35 field goals and 16 of 25 free throws to 20 field goals and 17 of 25 free throws for WC.

Appo. - 18 15 32 21 -86
W. Camp.- 9 15 10 23 -57

Appo. Scoring: Mark Eggleston 20, Reed 10, McCoy, 16, Robinson 12, Clark 6, Kelso 6, H. Smith 2, Sears 4, Scruggs 3, Mitch Eggleston 4, Mann 1, R. Smith 2.

Liberty Nips Raiders, 57-54

Liberty got a three point, 10-7 lead at the end of the first quarter and made it stand up as they beat the Appomattox Raiders 57-54 in a Seminole District basketball game last Wednesday at Liberty. The Raiders are now 7-12 overall and 7-10 in the district.

Liberty held a 22-18 halftime lead and led 39-34 at the end of three quarters. The Raiders came back in the last quarter to outscore Liberty 20-18 but could not make it jell at the end.

Gary Lowry led Liberty with 21 points and Jeff Mills added 13 to lead pace the winners. The Liberty team had 22 field goals and 13 of 20 free throws.

Mark Eggleston led the Raiders with 20, 14 coming in the second half. He was followed by Richard McCoy with 10, two field goals and 6-10 from the foul line. Appomattox had 19 field goals and hit 16 of 29 free throws for their points.

Appo. - 7 11 16 20 - 54
Liberty - 10 12 17 18 - 57

Appo. Scoring: Eggleston 20, McCoy 10, Reed 8, Kelso 7, Robinson 7, Clark 2.

Raiders Close Regular Season With 69-58 Win Over SR

The Appomattox Raiders got 22 points from Mark Eggleston and some strong outside shooting from William Mann and James Reed to beat the Staunton River Golden Eagles 69-58 in the last regular season game. It was a Seminole District contest played at Appomattox and gives the Raiders a 8-12 overall mark and 8-10 in the district and SR fell to 1-19 overall and 1-17 in the district.

The score was tied 7-7 at the end of the first quarter, the Raiders led 23-20 at the half and 42-31 after three quarters. Both teams scored 27 apiece in the last quarter.

Eggleston led the Raiders and all scorers with his 22 points. He had nine points in the second quarter after being held scoreless in the first quarter. He added seven in the third and six in the fourth. In the second and third quarter he hit six of eight from the floor and 4-5 on the foul line. For the game he hit seven of 14 for 50%. Reed had 14 as did Mann. Reed got nine in the last quarter, two field goals and 5-5 from the line. Mann was six of nine from the field, mostly long set shots, as his outside shooting did the trick against the zone. These three are seniors and another senior, Richard McCoy, also had an outstanding game. He scored eight points, grabbed 13 rebounds, and blocked three shots. The other starting senior, Al Sears, hit three quick points in the first quarter before coming out in second quarter.

The Raiders led in rebounds 41-34. Following McCoy's 13, Eggleston pulled down 11, Reed 7, and Ennoch Robinson 6 and also blocked three shots. Appomattox had 19 turnovers and AR 18. The Raiders hit 40% (26-66) from the floor to 32% (16-50) for SR.

The Raiders on defense held the Golden Eagles scoreless for the first three minutes of the third quarter and they scored on a free throw, however, they didn't get a field goal with 6 min. 10 seconds went by. Closing out the third quarter SR hit their last eight of nine free throws and their first 10 free throws starting the last quarter. They were 26-40 for the game as a total of 42 fouls were called against both teams. The Raiders hit 11 of 12 free throws in the last quarter.

Rick Arrington led the Golden Eagles with 12 and M. Johnson added 11 for the losers.

SR - 7 13 11 27 - 58
Appo. - 7 16 19 27 - 69

Appo Scoring:: Eggleston 22, Reed 14, Mann 14, McCoy 8, Kelso 6, Robinson 2, Sears 3.

Raiderettes Win 66-25 Over SR, Go Undefeated

The Appomattox Raiderettes finished the 1973-74 regular basketball season undefeated with a 66-25 win over the Staunton River girls last Friday night at Appomattox. It was the 15th win of the season against no defeats for the Raiderettes as they now go into tournament play.

The Raiderettes got off to a 14-5 first quarter lead behind Trish Book's six points and Mary Jane Smith's eight points. Book hit for 11 more in the second quarter as the Raiderettes had a 36-17 at the half. They made it 50-20 after three quarters as Book continued to score.

Book led all scorers with 27 points, coming on 12 field goals and 3-4 on the foul line. She was followed by Mary Jane Smith with 21 points and Mary Louise McCraw with 10. The Raiderettes had 26 field goals and 14 of 18 free throws for their points.

Staunton River managed to get only one player in double figures and that was Dot Foutz with 12 points. They had 10 field goals and five of 18 from the foul line.

Appo. 14 22 14 16 - 66
Staunton R - 5 12 3 5-25

Appo. Scoring: Book 27, McCraw 10, T. Smith 2, Moore 2, Inge 2, Hamlett 2, M. J. Smith 21.

MENS BOWLING LEAGUE

Pkw. Fuel Co.	51	12
C. Club	45	15
W&W	39	18
Best F.	36	24
Lynchb.	33	27
500 C.	21	38
L. Ford	12	48
Fleshm.	6	57

High Sets

Kermit Ogden	389
James Gowin	385
John Ayers Jr.	384

High Games

Kenneth Doss	161
James Gowin	156
Kermit Ogden	154

Ladies Bowling League

Topcats	40	20
Rollings.	37	17
Flints.	36	24
Alleyc.	26	31
Unknown	24	33
M. Mites	12	48

High Sets

Pat House	303
Ann Ferguson	287

High Games

Judy Conner	118
Pat House	107
Becky Shorter	107
Carolyn Mayberry	107

When Your
OPTOMETRIST
Prescribes
Glasses
And Your
REGISTERED
OPTICIAN
at
EHRICH'S
Fills Your Prescription, You Also Get The Guidance of a
FASHION EYEWEAR CONSULTANT
No Wonder So Many Have Said —
See EHRICH'S
And See Better
See EHRICH'S
And Look Better
to Avail Yourself of Our
COMPLETE SERVICE
Dial
845-1533
EHRICH'S
1107 Main Street
Lynchburg, Va. 24504

READ & USE the WANT ADS for BEST RESULTS

Need Encouragement
352-7900

Beckham

Feb. 18 - Mr. Claude Martin is spending some time with Mr. H. O. Martin since his return home from the Veterans Hospital of Salem. Many friends and relatives have recently visited him.

Ronnie Morris of V.P.I. spent the week end at home with his parents, Mr. and Mrs. Robert Morris and family.

Mr. and Mrs. Paul Burge visited Mrs. Mary Burge and Mrs. Sadie Marino and family of Madison Heights Sunday afternoon.

Visiting Mr. and Mrs. Gibb Martin Sunday were Mr. Alfred C. Martin Edward and Michael Mr. Russell Martin, Mr. Everette Moore, Mrs. Geraldine Moore, Debbie and Gwen.

Sunday dinner guest of Mr. nd Mrs. Charles Martin of Lynchburg were Mrs. Howlett Drinkard, Kim Drinkard, Miss Eunice Martin, Mr. and Mrs. David Martin, Mr. Abner Martin, Mr. and Mrs. Jutson Morris, Mr. and Mrs. Herman Moore Jr., Mr. R. B. Martin, mr. and Mrs. Thomas Martin and Mrs. S. G. Martin. They also visited Mr. John Grow in the Veterans Hospital of Salem Sunday afternoon.

Mr. and Mrs. Herman Moore, Jr. visited Mrs. Herman Moore Sr. Sunday morning.

Evergreen

A number of Sunday School teachers and officers will attend the clinic at Liberty Church this week.

Rev. R. T. Smith had charge of services at Evergreen Baptist Church Sunday.

Mrs. Katie Allen still continues a patient at Virginia Baptist Hospital.

Mrs. Tucker Cheatham had a operation last week at Lynchburg General Hospital and is doing fine.

Mrs. R. W. Staples called in several homes last week.

Luncheon guests of Mrs. J. Mott Harvey Sunday were Mr. and Mrs. Bill Dudley, Mr. and Mrs. Wylie Richardson, all of Lynchburg. Also Mrs. Jessie Carwile of Appomattox.

Supper guests recently of Mr. and Mrs. Jesse Franklin and family were Mr. and Mrs. T. L. Bryant.

Mr. and Mrs. Lloyd Richardson and Mrs. Gladys Harvey were at Farmville Saturday shopping.

FEBRUARY IS HEART FUND MONTH

GOOD VISION
Doesn't Cost . . . IT PAYS!
A. G. Jefferson
INCORPORATED
For complete eye care:
Consult Your EYE PHYSICIAN
Then See Your GUILD OPTICIAN
ALLIED ARTS BUILDING
2010 TATE SPRINGS RD.
LYNCHBURG, VA
GUILD OPTICIANS
Registered Opticians

AT LAST!
a life safety fire alarm for the home

SmokeGard

A reliable low-cost ionization fire detector for home use. Sensitive ionization detector triggers an 85 decibel alarm at the first sign of combustion or toxic gas. Provides maximum life safety and property protection for home-owners. "Chirps" when batteries become weak. Developed by Statitrol, a leading manufacturer of ionization detectors for industry.

One unit will cover the bedroom area of most homes **$56.00**

Fire & Safety Equipment Co.
P. O. Box 42 Phone 993-2425
Concord, Va.

NEW HOUSES

SIX MILES EAST OF THE TOWN OF APPOMATTOX
Three (3) Bedroom Ranchers with all Modern Conveniences
Large Lots, Excellent Neighborhood
NO DOWN PAYMENT - NO CLOSING COSTS
LOW MONTHLY PAYMENTS
Also Available, Subsidized Mortgage Payments
For Eligible Buyers
Convenient to town of Appomattox and New Thomasville
Furniture Factory, Lynchburg and Farmville
HOUSES OPEN DAILY FOR INSPECTION
LOCATION: Evergreen - Pamplin Area - Drive State Road #633 (Old Hixburg Road), Then A short Distance On Right To Houses.
For information, phone collect: Stephen's Realty Co., 1-804-826-7111 - Nite: 1-804-599-3184 or 1-804-596-1752.
Write 6133 Jefferson Avenue, Newport News, Va. 23605.

STEPHEN'S REALTY CO.
6133 JEFFERSON AVENUE
NEWPORT NEWS, VIRGINIA 23605

New Process Retreads
Save Money . . .
4 - G78 x 15
$55.00

Blackwall plus tax and old tire from car
Save Tires - - - -
● Wheel Alignment ● Balance Tires
● Truing ● Check the air in tires for more Miles
BANKAMERICARD
master charge THE INTERBANK CARD
Webb's Tire Co., Inc.
CONFEDERATE BOULEVARD PHONE 352-7180 APPOMATTOX, VA

The more you know about investing, the better Fidelity's 7¼% certificates look.

You've probably considered all the options. Like stocks. Bonds. Even South African gold mines.

Now consider this. Fidelity's 4-year certificates of deposit **guarantee** a 7¼% return. An effective annual yield of 7.52%. And your choice of monthly or quarterly interest payments. All for a minimum investment of just $1,000.

Fidelity's 7¼% certificates. For safety, growth and income, they look better every day.

Helping you grow helps us grow.
Fidelity National Bank
Member FDIC

Federal law and regulation prohibit the payment of a time deposit prior to maturity unless three months of the interest thereon is forfeited and interest on the amount withdrawn is reduced to the passbook rate.